

NOTES :  
ALL DIMENSIONS ARE IN FEET & INCHES,  
UNLESS OTHERWISE SPECIFIED.  
DO NOT SCALE DRAWING. FOLLOW  
WRITTEN DIMENSIONS ONLY.

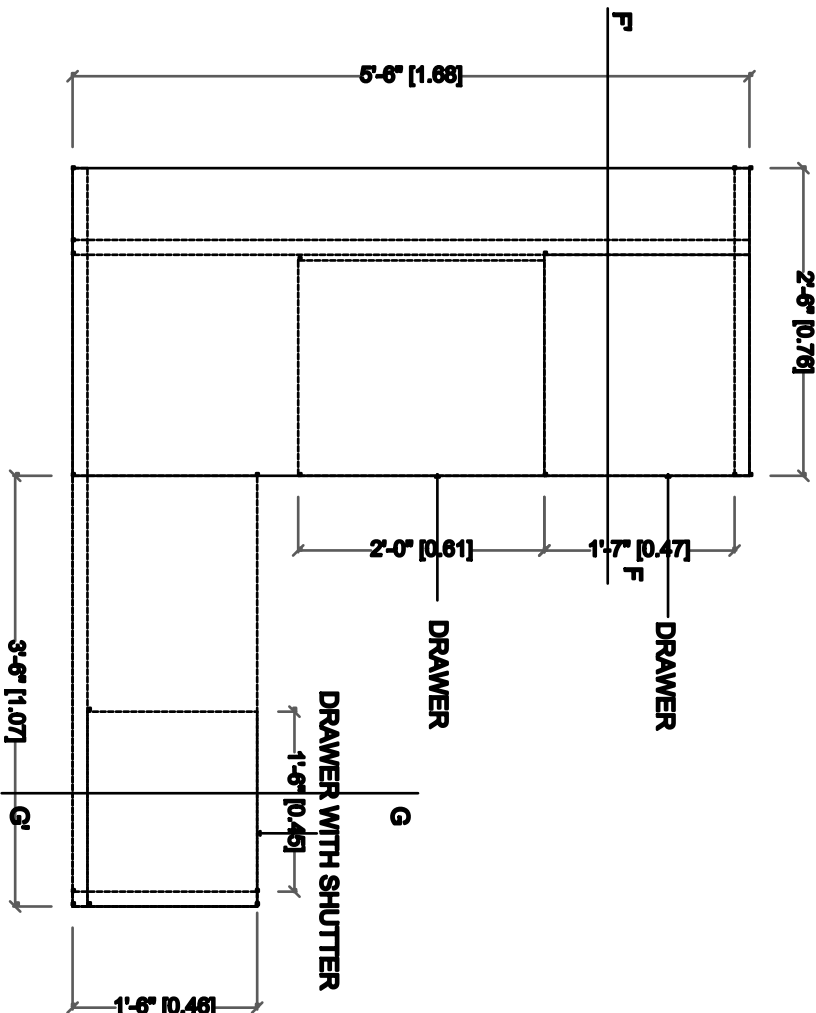
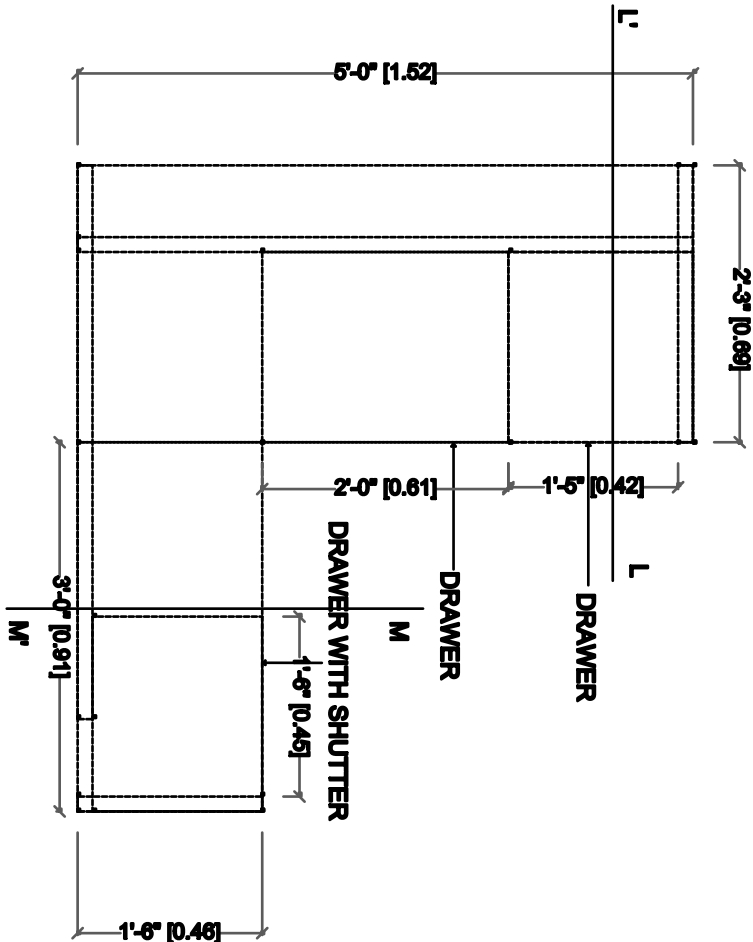
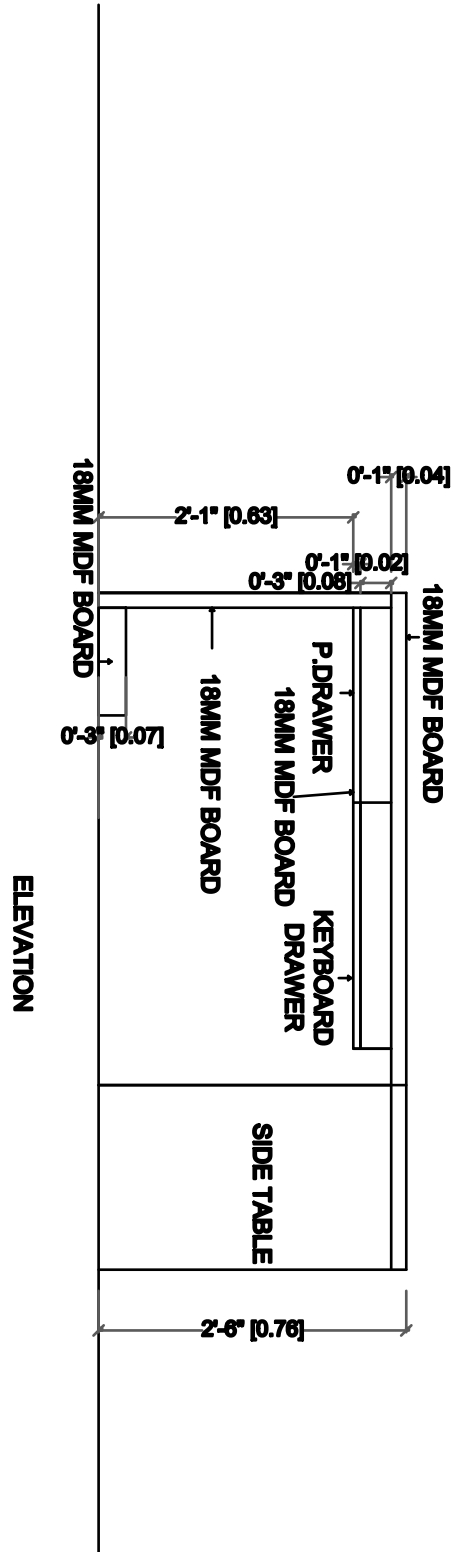
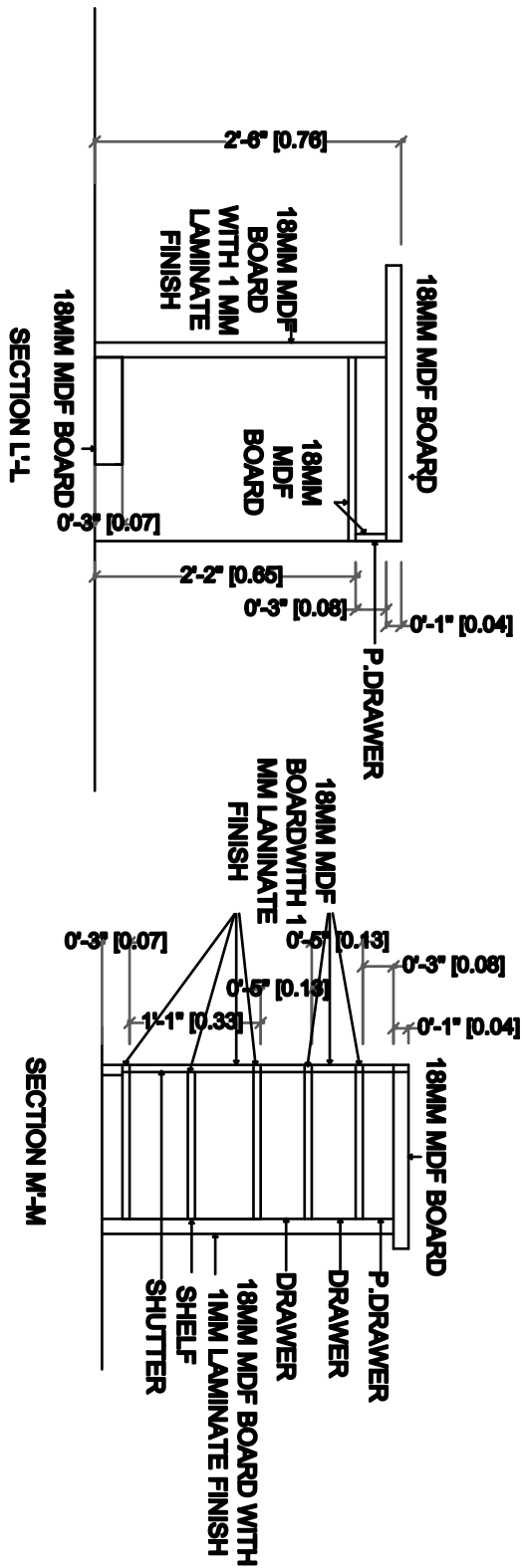
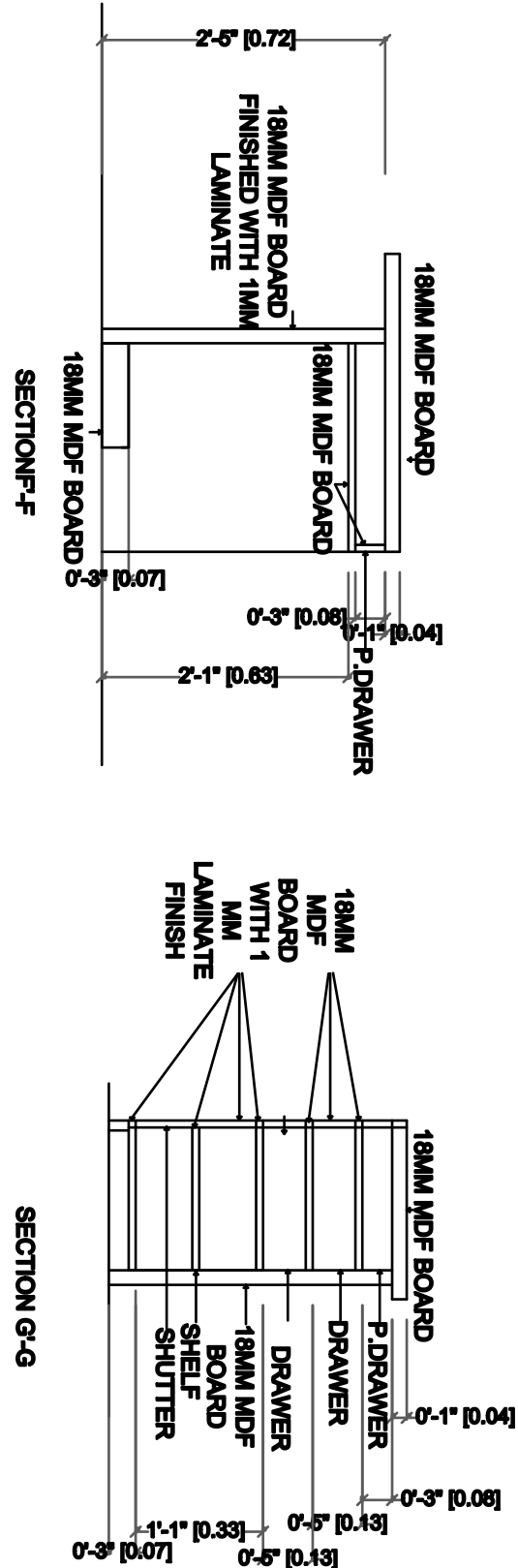
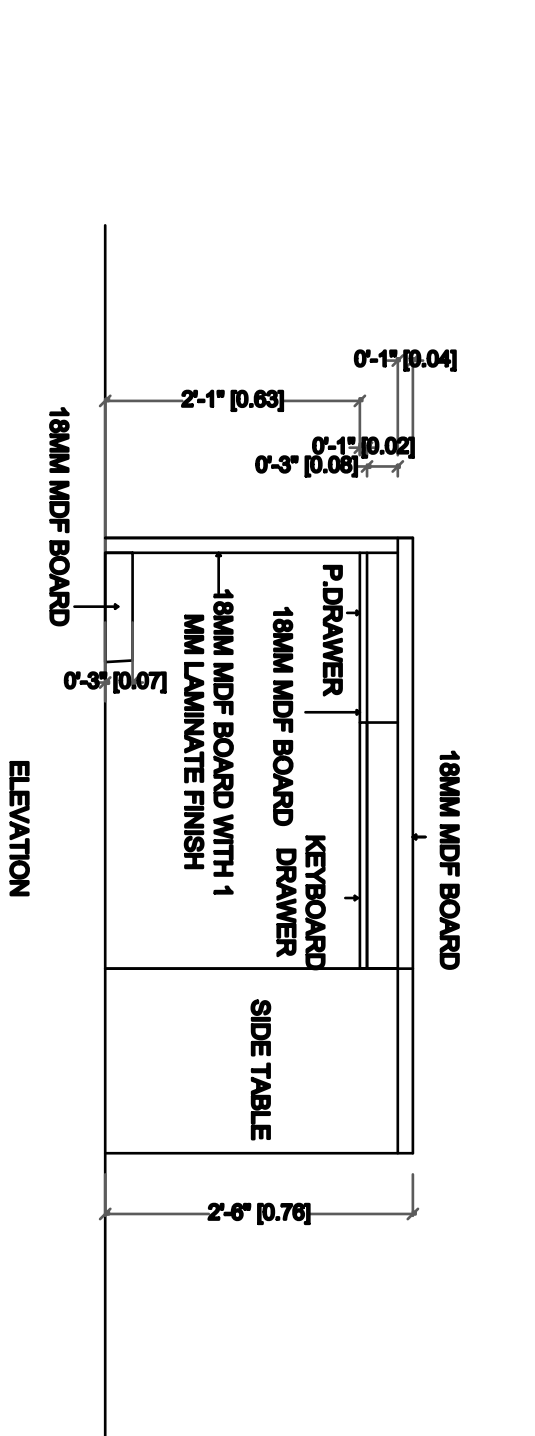

SR. OFFICER TABLE -1 (5'-0" X 2'-3" X 2'-6")+(3'-0" X 1'-6" X 2'-6")

SR. EXECUTIVE OFFICER (5'-6" X 2'-6" X 2'-6")+(3'-6" X 1'-6" X 2'-6")

REVISION :		
REV.NO	REMARKS	SIGN
CONSULTANT : SILPARUPA		NORTH :
Architects & Engineers No : 8-289/A/46, Phase - III, Kannurpur Colony, Srinagar Colony Extension, Hyderabad - 500073. P.L.No : 040-23842340 E-mail : silparupa2017@gmail.com		
PROJECT : PROPOSED INTERIORS OF S.B.I LIFE INSURANCE OFFICE, VIJAYAVADA.		
TITLE : TABLE DETAILS		
CLIENT : S.B.I LIFE INSURANCE		
AREA STATEMENT :		
DRAWN : T.S.N	DEALT : R.K	CHECKED : R.K
DRAWING NO. : SB/LIFE/AR/46,4b	DATE : 01-07-2017	